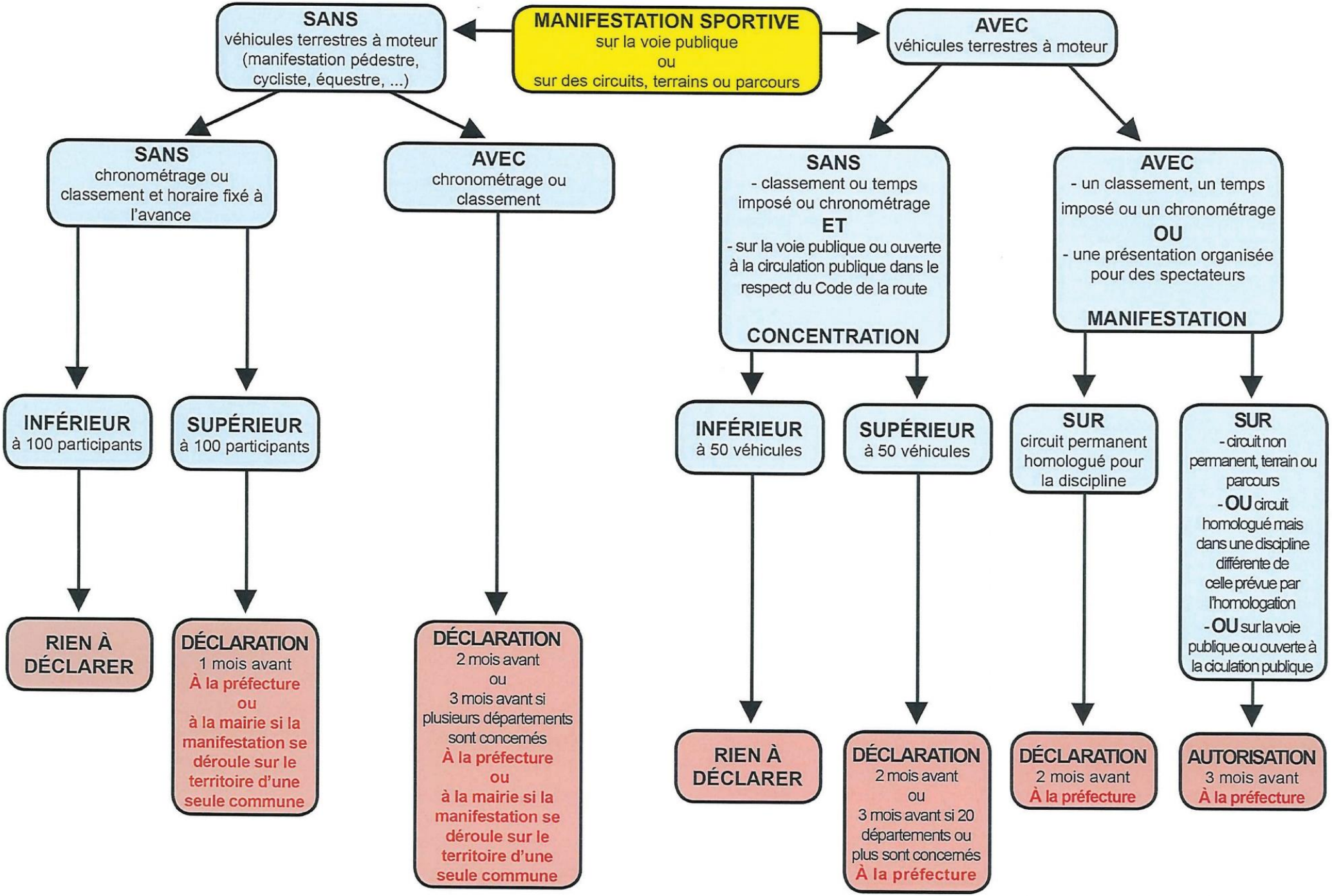DÉCLARATION DES MANIFESTATIONS SPORTIVES